Demo Day Preparation

Dirk Riehle, FAU Erlangen

AMOS C01

Licensed under CC BY 4.0 International

Agenda

1. Demo day
   a. Demo day slide
   b. Demo day posters
   c. Demo day video
2. Final release
   a. Final documentation
   b. Final planning documents
   c. Final release tag
3. After-work
   a. Project report
   b. Project retrospective

AMOS Course Feedback

Please take the following two questions survey

- https://forms.gle/D1hgbBYgRkbELZY86

The next generation of students says thank you!

1. Demo Day

The AMOS Demo Day

The demo day is the final day of the course

- The demo day is organized as a fair (“Messe”)
- Student teams show the results of their project
- Audience are industry partners and fellow students

Demo Day Process

Opening (20 min.)

- General introduction
- 1 slide, 1 min. introduction by each team (one speaker)

Demos (duration depends on number of projects)

- After the introduction, we split up into the different projects
- One demo room (online) for each project
- At least one person from each project needs to be ready to demo
- Demo day participants (including students without booth duty) roam around

Closing (5 min.)

- We come together in the main room to say goodbye

Typical Demo Day Schedule

Time	Duration	Responsible	Title	Room
10:15	10 min	Riehle	Introduction	Main room
10:25	10 min	Teams	One slide summary	Main room
10:35	20 min	Teams	Demo	Demo rooms
10:55	20 min	Teams	Demo	Demo rooms
11:15	20 min	Teams	Demo	Demo rooms
11:35	5 min	Riehle	Conclusions	Main room

One-Time Deliverable: Demo Day Slide

Please create **one** 16x9 slide to show during the demo day opening

Online Demo Room

We will create Zoom breakout rooms for each project

You will demo your work in your breakout room

- **Demo your project using your laptop**
- Support your demo using a slide deck; should contain
  - One slide on product management
  - One slide on software development
  - A team photo slide (can be screenshot)
- Have the demo day video ready as a backup

Use of Corporate Identities

Please use your university logo

Please use your team logo

Please use your industry partner logo, but ask first

Structure of a Demo Day Session (of Several)

At	What happens / to do
0min.	Demo room opens, participants stream in
1min.	Demo starts
10min.	Demo finishes, discussion starts
19min.	60 second countdown to room closing starts
20min.	Room closes, everyone is pulled back into the main room

Demo Preparation

Dos

- Have a clean user interface
  - Review for spelling mistakes
- Have a story to tell, for example,
  - A day in the life of …
  - A workflow example
- Use domain terms and examples
  - In the user interface (labels, titles)
  - In the stories you tell
- Make the demo data reentrant
  - You will have to start over repeatedly
  - You want to start at the same point

Don’ts

- Use “test1” or “user2” as labels
- Not follow the advice on the left

Demo First! Slides… Fifth? Nineteenth?

Demo your software! That’s what it is about

A good approach is to demo a main feature or use case

- And only then explain it using slides

And then demo another feature or use case that adds to the previous one

- And then explain it using slides

And finally demo a third feature

- After which you will open the discussion

Don’t be afraid of open time for questions

One-Time Deliverable: Demo Video

Please create a 3 min. video demoing your work

- **You should show running software, not just talk about it!**

The demo video will be your demo backup

- Will also be posted on our blog and on LinkedIn

Demo Execution

Have two people ready to demo

- Narrator
  - Explains what is going on (talks to people)
- Demonstrator
  - Shows the software in line with story

2. Final Release

One-Time Deliverable: Final Documentation

Please clean-up and finalize your documentation

One-Time Deliverable: Final Planning Documents

Please clean up your planning documents, in particular the final release plan

One-Time Deliverable: Final Release Tag

Please clean up your code base, in particular set the final-release tag

3. After-work

One-Time Deliverable: Project Report

Please create a project report using our template

- The report will be posted on our blog and on LinkedIn (together with your video)

One-Time Deliverable: Project Retrospective

Please perform a project retrospective (guided by your Scrum Master)

Summary

1. Demo day
   a. Demo day slide
   b. Demo day posters
   c. Demo day video
2. Final release
   a. Final documentation
   b. Final planning documents
   c. Final release tag
3. After-work
   a. Project report
   b. Project retrospective

Thank you! Any questions?

dirk.riehle@fau.de – https://oss.cs.fau.de

dirk@riehle.org – https://dirkriehle.com – @dirkriehle

Legal Notices

License

- Licensed under the CC BY 4.0 International license

Copyright

- © Copyright 2009-2026 Dirk Riehle, some rights reserved

Example Posters 1 / 2

Example Posters 2 / 2

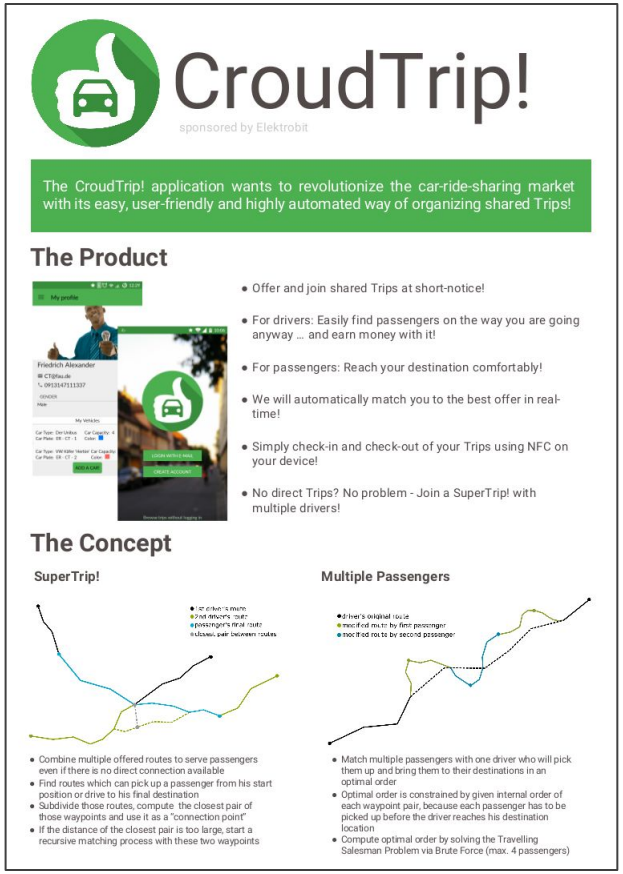

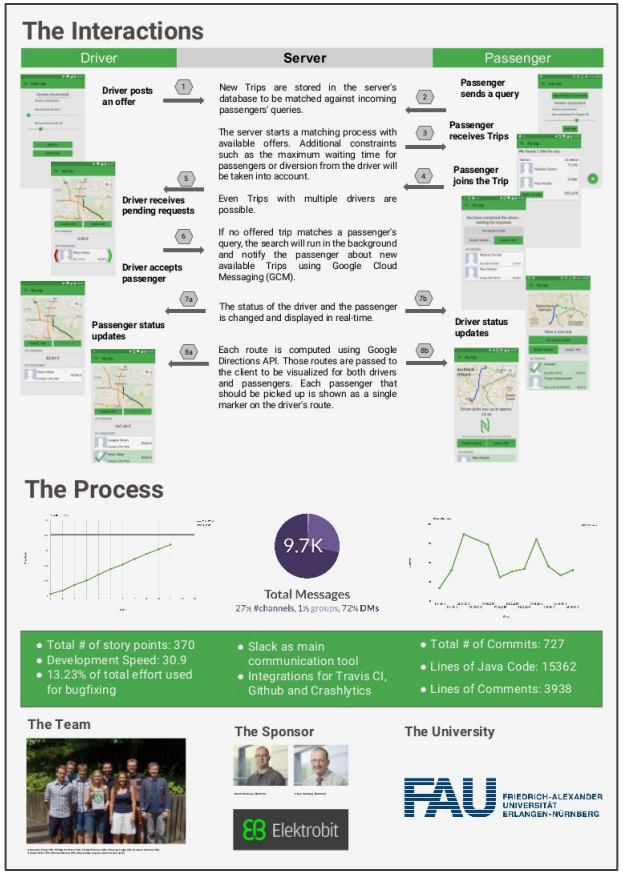

https://oss.cs.fau.de